

# Alleygating Statistics Report

Crime Analysis Study Area:	=	<b>Clifton Designation - Ratcliffe Street</b>
Size of Study Area from Application	=	<b>Please See map</b>
Study Period Start:	=	<b>01/04/2004</b>
Study Period End:	=	<b>31/03/2005</b>
Date Study Completed	=	<b>30/05/2006</b>
Number of Months in Study Period	=	<b>12</b>
Geocoding Accuracy Rate	=	<b>95%</b>

Crime Group	Total
Assault	8
Auto_Crime	6
Burglary	3
Criminal_Damage	8
Fraud	0
Other_Serious_Offences	0
Sexual_Offences	0
Thefts	1
<b>Grand Total</b>	<b>26</b>

**A Table of Crime in the Study Area (Above) and corresponding Graph (Below)**

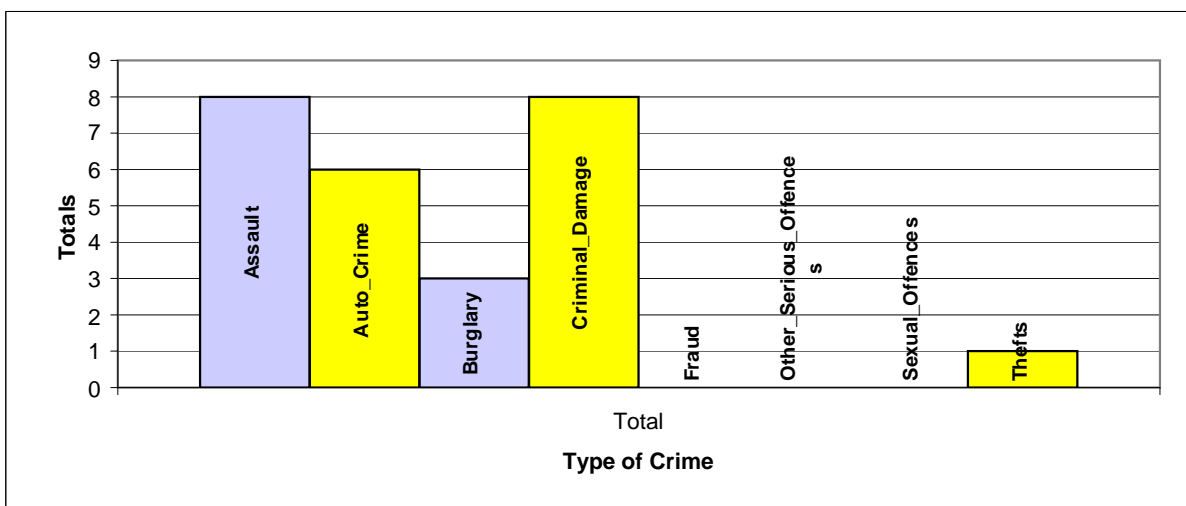

**A Table of Crime by Crime Group and then Crime Type**

EVENT_GROUP	HO_DESCRIPTION	Total
ASSAULT	COMMON ASSAULT ETC.	1
	OTHER WOUNDING ETC.	6
	PUBLIC ORDER OFFENCES	1
AUTO_CRIME	THEFT FROM VEHICLE	2
	THEFT OR UNAUTHORISED TAKING MOTOR VEHICLE	2
	VEHICLE INTERFERENCE	2
BURGLARY	BURGLARY IN A BUILDING OTHER THAN A DWELLING	2
	BURGLARY IN A DWELLING	1
CRIMINAL_DAMAGE	ARSON	1
	CRIMINAL DAMAGE OTHER	3
	CRIMINAL DAMAGE TO VEHICLES	3
	THREAT OR POSS. INTENT COMMIT CRIMI. DAMAGE	1
THEFTS	OTHER THEFT OR UNAUTHORISED TAKING	1
Grand Total		26

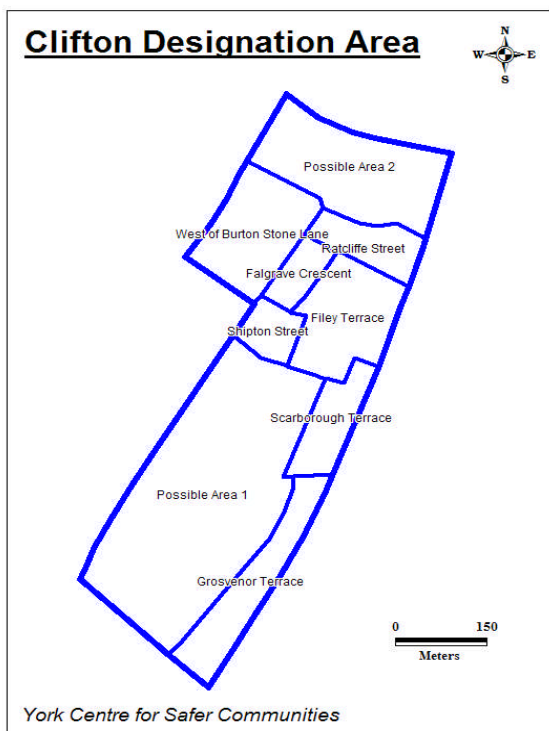

**A Table of Crime by Month of the Year and Hour of the Day in the Study Area**

Month	Total
Jan	4
Feb	4
Mar	2
Apr	0
May	4
Jun	1

Month	Total
Jul	3
Aug	4
Sep	2
Oct	1
Nov	0
Dec	1

Crime Day	Total
Mon	3
Tue	3
Wed	2
Thu	1
Fri	3
Sat	10
Sun	4
<b>Grand Total</b>	<b>26</b>

**Grand Total**

**26**

Expected Average Crime per Month =

**2.17**

Expected Average Crime per Day =

**3.71**

**A Table of Crime by Hour of the Day in the Study Area**

	00:00	01:00	02:00	03:00	04:00	05:00	06:00	07:00	08:00	09:00	10:00	11:00	12:00	13:00	14:00	15:00	16:00	17:00	18:00	19:00	20:00	21:00	22:00	23:00	Total
<b>Total</b>	1	1	3	1	0	0	0	0	0	0	1	0	2	0	2	0	1	2	3	0	1	2	2	4	26

**Crimes by Hour of the Day**

